

PROPOSED NATIVE TITLE DETERMINATION APPLICATION

SINGLE NOONGAR #2

 **Area of Application (geographic extent)**
= 1,762 sq km

NOTE: To determine areas subject to claim within the external boundary, reference to the application description is necessary.

Map created by: Geospatial Analysis & Mapping Branch, National Native Title Tribunal (22/08/2003)

Locational data sourced from Geoscience Australia (1997).

RATSIB data compiled by NNTT based on reference material sourced from ATSIC and spatial data sourced from Geoscience Australia, Dept of Natural Resources & Mines (Qld) and Sinclair Knight Merz Pty Ltd.

Local Government Area data sourced from Dept of Land Administration, WA (April 2003).

Application boundary data sourced from & used with the permission of Dept of Land Administration, WA. Attribution maintained by NNTT.

AMBIS maritime boundaries sourced from Geoscience Australia (2001).

 **Local Government Boundaries**

The Registrar, the National Native Title Tribunal and its staff and officers and the Commonwealth, accept no liability and or give no undertakings, guarantees or warranties concerning the accuracy, completeness or fitness for purpose of the map.



Latitude and Longitude based on Geodetic Datum Australian 1994
Non Projection
P:\GEO_INFO\Projects\Assistance to Applicants\WASW - Noongar application\2003_0982\Proposed_SWNoongar2_200300822_A3L_WOR
GeoTrack 2003/1675



Location Diagram

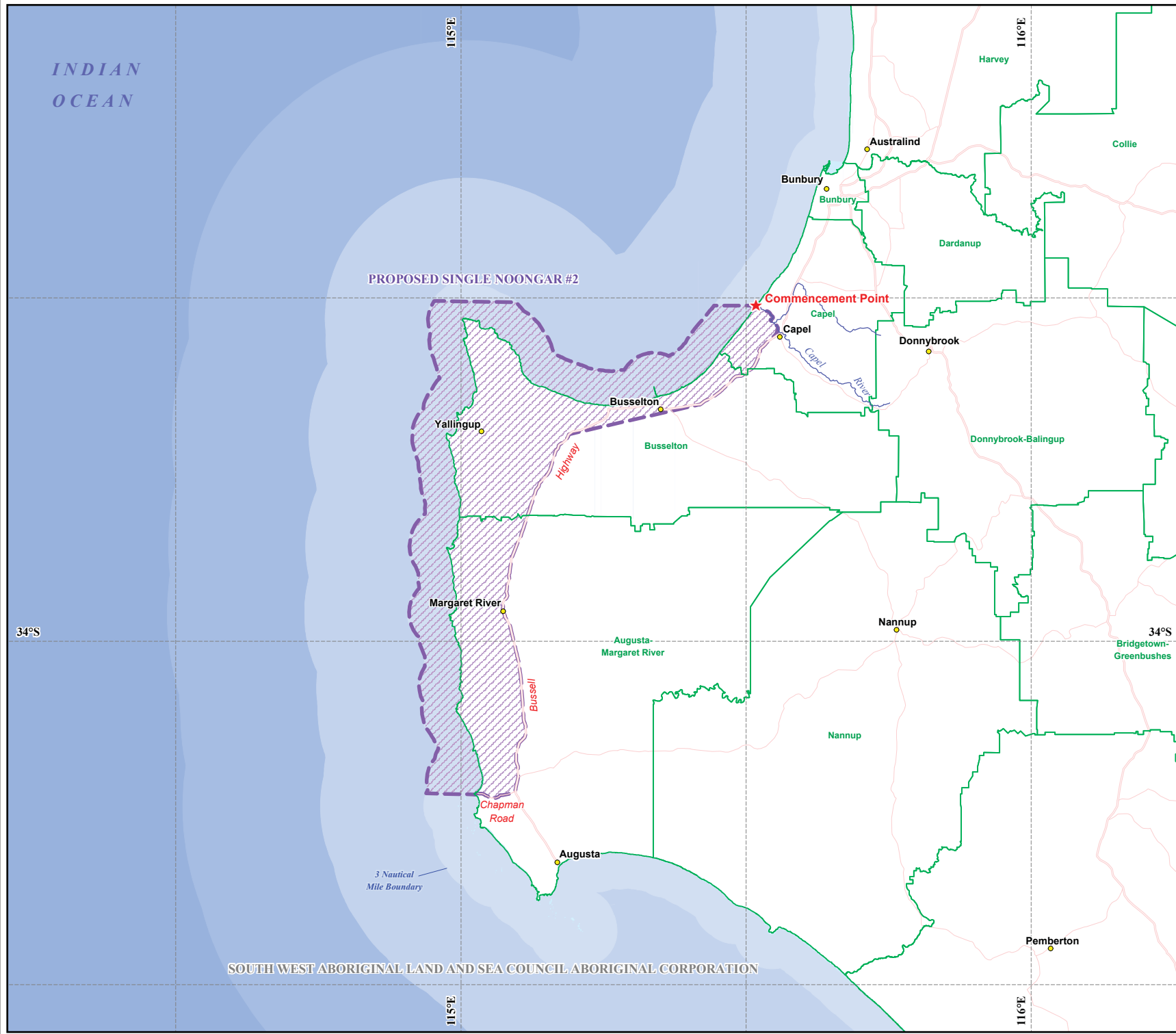
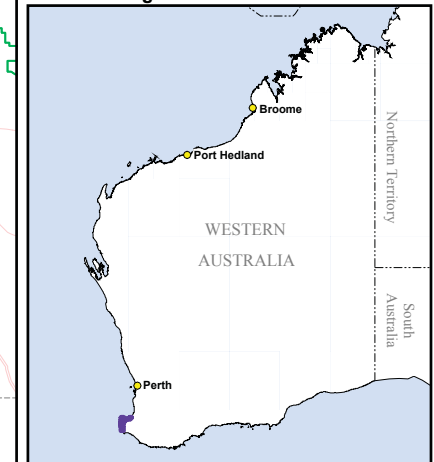

SOUTH WEST ABORIGINAL LAND AND SEA COUNCIL ABORIGINAL CORPORATION